

# SEASIDE SAFARI

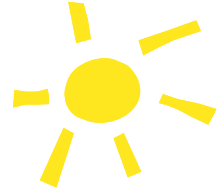

<b>Ages:</b>	<b>Grades K-5</b>
<b>Dates:</b>	<b>Monday–Friday, April 17-21 and April 24-28</b>
<b>Time:</b>	<b>9am-3pm, after-care option</b>
<b>Cost/day:</b>	<b>\$58M \$64NM</b>
<b>Cost/week:</b>	<b>\$290M \$320NM</b>

## About Safari Camp

Each Safari session is based around a different theme that includes outdoor exploration, takes advantage of the season and is full of hands-on activities. Lessons incorporate the natural resources of Odiorne Point State Park and the Gulf of Maine, current ocean science, and lots of fun!

## Ways to Register

Online: [www.seacoastsciencecenter.org](http://www.seacoastsciencecenter.org)  
 Mail: Seacoast Science Center, 570 Ocean Blvd., Rye NH 03870  
 Fax: 603-433-2235

Please call 603-436-8043 to confirm receipt of your fax. Registration closes the Thursday before camp begins.

## Camp Hours and After-care

Camp runs from 9am-3pm; drop off begins at 8:30am. After-care is available from 3-5:30pm for \$15 a day. After-care is supervised free time, not an extension of camp activities. Please sign up for after-care when you register for camp.

## Membership

Members of the Center are entitled to reduced camp fees. Member/Non-member rates are indicated as M/NM. Join when you register and take advantage of the member discount right away.

## Cancellation Policy

Cancellations made prior to one week before the first day of camp will receive a 50% refund. No refunds will be given after that time.

## Camp Fund

We have created a Camp Fund to offer financial assistance to children who would otherwise be unable to attend. Please consider making a tax deductible donation when registering.

## Daily Themes

**Monday, 4/17 & 4/24**

**25th Birthday Celebration!**

Celebrate 25 years of Seaside Safari and Treks 4 Tots camp with us! We're bringing back some of our all-time favorite activities, including Ocean Olympics, Seaside Scavenger Hunt, and Create-a-Critter! Join the fun!

**Tuesday, 4/18 & 4/25**

**Octopus Odyssey**

Octopuses are among the most unique animals living in the sea. With amazing abilities to camouflage and hunt their prey, octopuses are truly stealthy predators. Come meet the Center's octopus and learn some cool facts about these amazing creatures.

**Wednesday, 4/19 & 4/26**

**Pond Ponderin' and Woods Walk**

Head out to Odiorne Point State Park's freshwater pond and into the woods to investigate the signs of spring. We'll search for frogs, turtles and other wildlife becoming active during this special time of year.

**Thursday, 4/20 & 4/27**

**Earth Week Adventures**

Design some colorful eco-art using trash we collect from the shoreline, and learn different ways we can protect the health of the planet and its ocean. Take an earth-art project home with you to show the family!

**Friday, 4/21 & 4/28**

**Super Science Experiments!**

This day is for all junior scientists who like to get hands-on with all sorts of gooey and slippery substances! Campers will learn about the Scientific Method, make fascinating scientific discoveries, and learn how we use science to make the world a better place.

Children should always come prepared with layers of warm outdoor clothing and boots. We go outdoors rain or shine, but focus on indoor activities during inclement weather.

Please pack a nut-free lunch and snacks that do not require refrigeration.

**Questions?** Contact Henry at 603-436-8043, ext. 16 or [h.burke@sscnh.org](mailto:h.burke@sscnh.org)

*Registration form on back*



**25<sup>th</sup> Anniversary**  
**SEACOAST  
 SCIENCE CENTER**



Located in Odiorne Point State Park.

# Registration Form

# Seaside Safari

# April 2017

**Mail to:** Seacoast Science Center, 570 Ocean Blvd., Rye, NH 03870, or

**Fax to:** 603-433-2235 (Call 603-436-8043, ext. 16 to confirm that your fax has been received.)

**Questions:** Contact Henry at h.burke@sscnh.org or 603-436-8043, ext. 16

Please complete one form per camper.

FOR OFFICE USE		
	init.	date
rec'd by:	_____	
time:	_____	

Camper Name (first, last)	Sex (M, F)	Grade	Date of Birth
Parent/Guardian Name (first, last)	Phone (day)	Phone (evening)	
Street Address	City	State	Zip
			Email

### Health Information

 In case of emergency, we can contact :

Name	Phone	Relationship to child
Personal Physician	City, State	Phone
Health Insurance Co.	Policy Number	

Activity/diet restrictions: \_\_\_\_\_

Allergies (medications, bee stings, food allergies, etc): \_\_\_\_\_

Other pertinent information (recent surgery, major illness, medication, psychiatric treatment): \_\_\_\_\_

Providing information regarding your camper's health, current or recent conditions, or any special needs is necessary for their care and is strictly confidential.

Authorization statement: *In the event that I cannot be reached in an emergency, I hereby authorize SSC staff or medical personnel to take emergency measures as needed.*

Signature of parent or guardian \_\_\_\_\_ Date \_\_\_\_\_

*I hereby release Seacoast Science Center employees from all claims of liability for any injuries my child may sustain while attending camp.*

Signature of parent or guardian \_\_\_\_\_ Date \_\_\_\_\_

### Membership and Registration

We are members under this name: \_\_\_\_\_

We want to become SSC members! (Family Membership: \$80) \$ \_\_\_\_\_

### Camp: \$58M/\$64NM per day, \$290M/\$320NM per week After-care: \$15 per day

Enroll in Safari:  Monday 4/17  Tuesday 24/18  Wednesday 4/19  Thursday 4/10  Friday 4/21 \$ \_\_\_\_\_

Please circle: plus after-care plus after-care plus after-care plus after-care plus after-care \$ \_\_\_\_\_

Enroll in Safari:  Monday 4/24  Tuesday 4/25  Wednesday 4/26  Thursday 4/27  Friday 4/28 \$ \_\_\_\_\_

Please circle: plus after-care plus after-care plus after-care plus after-care plus after-care \$ \_\_\_\_\_

SSC 25th Anniversary Commemorative 24 oz. Nalgene Water Bottle (\$15) *Pick up at camp.* + \$ \_\_\_\_\_

**Donation to Camp Fund** *Thank you for your tax-deductible donation!* + \$ \_\_\_\_\_

**Total**  Enclosed is my check made payable to Seacoast Science Center, or please charge my \$ \_\_\_\_\_

Visa  MC  Discover  AMEX Card Number \_\_\_\_\_

Signature \_\_\_\_\_ CVVCode \_\_\_\_\_ Expiration date \_\_\_\_\_

**For Office Use:** Camp Fund amount awarded: \$ \_\_\_\_\_ Date: \_\_\_\_\_ Init: \_\_\_\_\_ Balance Due: \$ \_\_\_\_\_